

North Elevation (to Showpiece Football Pitch)

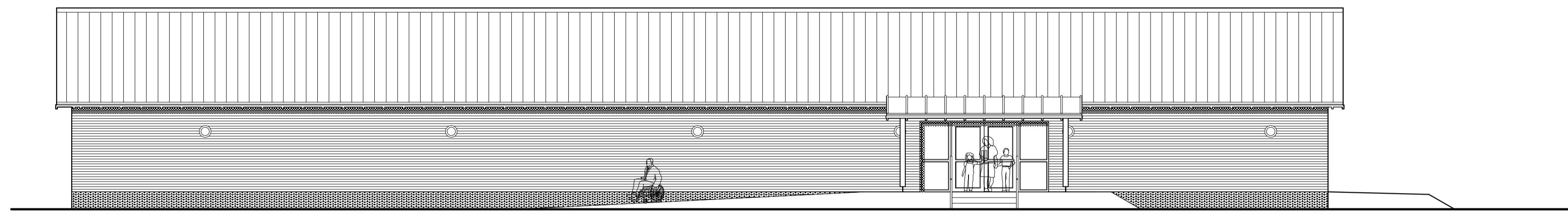

East Elevation (to Car Park)

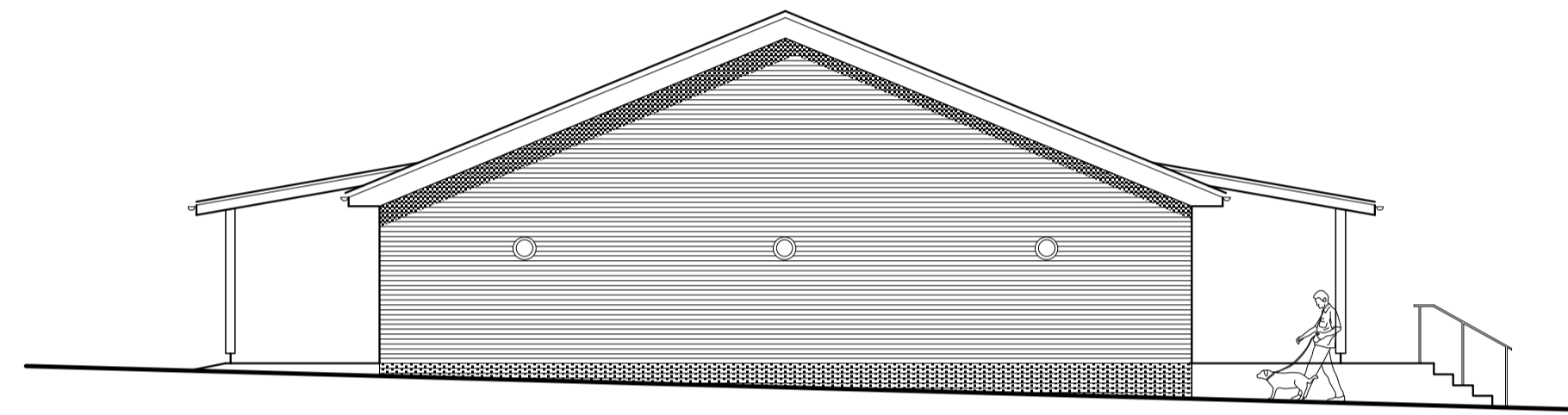

South Elevation (to Existing Pavilion)

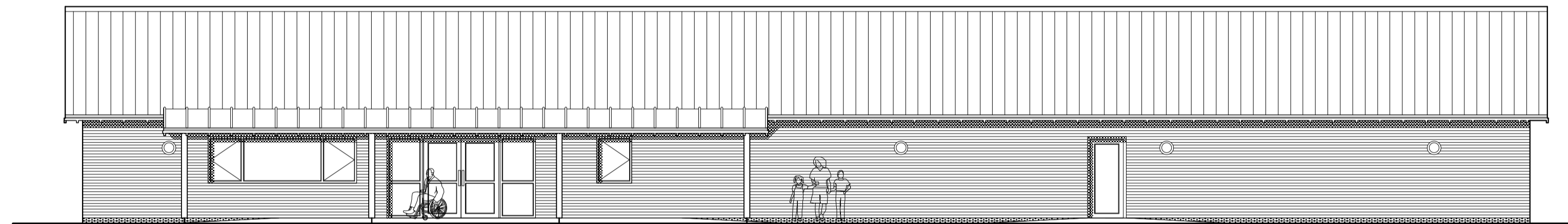

West Elevation (to Cricket Square)

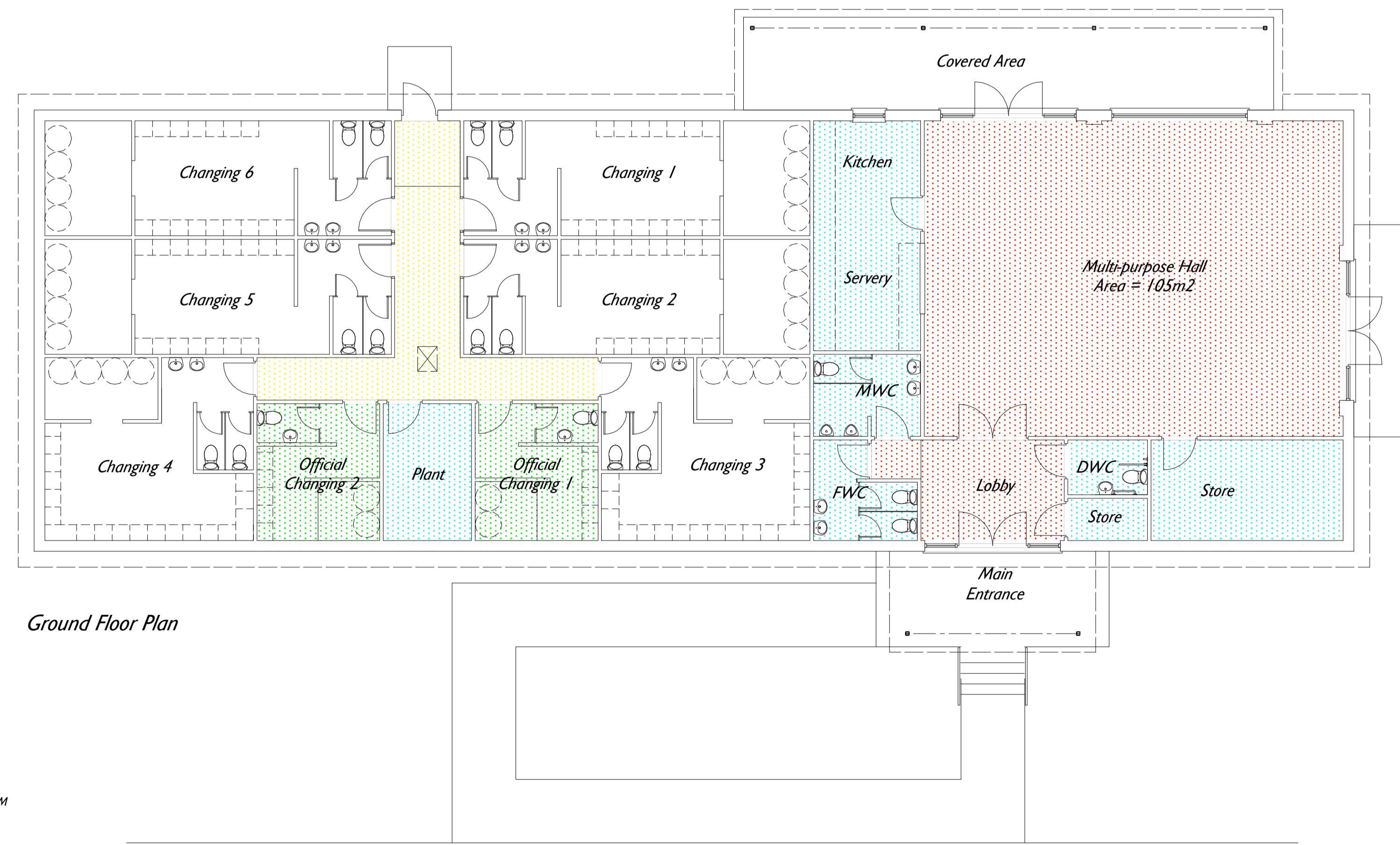

Ground Floor Plan

K	14/01/10	Hall reduced in size	LR
J	23/12/09	Reduction to hall indicated for client	LR
H	05/10/09	Issued for football foundation application	KS
G	20/05/08	Issued for second planning application	MH
F	31/07/07	Internal layout and elevations revised as Client request to suit re-orientated Cricket & Football pitches	MH
E	26/08/04	New proposed floor plan and elevations	DG
D	18/08/04	Drawing updated	DG
C	06/07/04	Added plan and further detail	DG
B	30/01/04	Drawing updated	SD
A	20/01/04	Drawing updated	SD

REV.	DATE	DESCRIPTION	BY
------	------	-------------	----

AIA
Allan Joyce Architects
 Architects, Landscape & Interior Design

16-20 Bath Street, Nottingham NG1 1DF

T 0115 841 8418 E design@allanjoycearchitects.co.uk
 F 0115 950 7161 W www.allanjoycearchitects.co.uk

CLIENT
Keyworth United Football Club
 Platt Lane, Keyworth

PROJECT
New Clubhouse / Changing Rooms

DRAWING
Proposed Plan & Elevations

PROJECT NUMBER SCALE DATE
1109 1:100 September '02

DRAWING NUMBER REVISION STATUS BY
03 K Fee Bid SD